

# *The Sorcerer*

# ALL SOULS' AMATEUR OPERATIC SOCIETY

## Hon. Joint Presidents:

Mrs S M MOULDS  
Mr A E TALBOT

## Hon. Life Vice-Presidents:

Mr P GREENWOOD  
Mr R SANDERSON

## Chairman:

BRIAN J HARRISON

## Secretary:

JEANETTE KENDALL  
28 Thomas Street West, Saville Park, Halifax HX1 3HF

## Treasurer:

DAVID S HOWARD

## Hon. Auditor:

DAVID BOLTON

## General Committee:

COLIN AKERS, AMY ELLISON, DOREEN OAKLEY,  
CATHY SUTCLIFFE, TONY SUTCLIFFE, KAREN WATTS

## Hon. Life Members:

Mr F BERRY

Mr R HOWARTH

Mr H LEACH

Miss J LEESON

Mrs M MITCHELL

Mrs S ROBERTSHAW

Mrs S SPENCER

Mr M J SUTCLIFFE

Mrs N THOMPSON

Mrs E WOOD

Mr P WOOD

Mrs S WOOD

Visit our website: [www.myspace.com/allsoulsHalifax](http://www.myspace.com/allsoulsHalifax)  
Email: [asaos@hotmail.co.uk](mailto:asaos@hotmail.co.uk)



## Message from our Chairman:

*I am delighted to welcome you to our 2013 production of 'The Sorcerer'. There is, perhaps, a hint of magic in the title of our show, and we have certainly needed some this year which has seen rehearsals and planning deeply affected by changes in the health and personal circumstances of our extended family, the Society membership. So, although not our original production choice for this year, we are pleased that we have been able to draw together the services of our members and friends, including a few from the Halifax Gilbert and Sullivan Society, to bring you this less often performed comic opera.*

*We welcome for the first time with our Society our Producer, Judith Smith. Rehearsals have been most enjoyable despite my personal phobia for moving to music (others refer to it as dancing). And, once again, we extend our thanks to our Musical Director, Colin Akers, as we continue to strive for the highest standards of musical interpretation and delivery under his ever watchful eye.*

*So please, sit back, watch, listen and be entertained as **"Love, The Housemaid, lights her kitchen fire"**. Enjoy your evening. We shall.*

*Brian J Harrison*



## GSG Pianos

**Grove House, Wade House Road, Shelf, Halifax**

**Tel: 01274 677450**

**Email: [graham@gsgpianos.co.uk](mailto:graham@gsgpianos.co.uk)**

**[www.gsgpianos.co.uk](http://www.gsgpianos.co.uk)**

### **Opening Times:**

**Tue -Sat: 10.00 am to 5.30 pm**

**(Closed Sunday and Monday)**

**Other times, welcome by prior arrangement**

*Halifax Gilbert and Sullivan Society  
will present*

# **THE MIKADO**

*at Halifax Playhouse*

*from Tuesday 5 to Saturday 9 November 2013*

*7.30 each evening, with a matinee at 2.30 on Saturday*

*For advance ticket enquiries please phone 01422-381931*

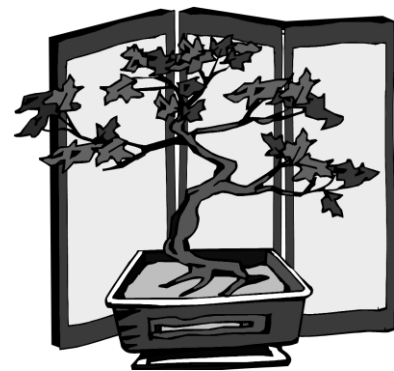

*The Mikado* is one of the most popular of the Gilbert and Sullivan shows, and offers great fun for the chorus. If you would like to join the Society for this production and for its other activities, please contact the Secretary, Kathryn Buxton, at 01484-301291.

We will start music rehearsals from May onwards, and production rehearsals from September. Auditions for principal parts are open to all, and will take place on Sunday 5 May at All Saints Parish Hall, Skircoat Green. Rehearsals and other events take place at the same venue on Friday evenings from 7.45. Please see our website for further information.

[www.halifaxgands.org.uk](http://www.halifaxgands.org.uk)

**CLECKHEATON & SPENBOROUGH  
AMATEUR OPERATIC & DRAMATIC SOCIETY  
PRESENT**

**AT CLECKHEATON TOWN HALL  
'CALENDAR GIRLS'**

*Written By Tim Firth*

**WEDNESDAY TO FRIDAY 15<sup>TH</sup>- 17<sup>TH</sup> MAY, 2013**

**ALSO**

**'CAROUSEL'**

*Music By Richard Rogers – Book & Lyrics By Oscar Hammerstein II*

*Based On The Play 'LILIOM' By Ferenc Molnar, Adapted By Benjamin F Glazer*

*This amateur production is presented by arrangement with JOSEPH WEINBERGER LTD on behalf of R&H Theatricals of New York*

**TUESDAY TO SATURDAY, 26<sup>TH</sup> - 30<sup>TH</sup> NOVEMBER, 2013, INCLUDING  
SATURDAY MATINEE**

**TICKETS – 01274 877828 OR KIRKLEES BOOKING OFFICE**

**For More Information Visit Our Website**

**[www.spenboroughamateurs.co.uk](http://www.spenboroughamateurs.co.uk)**





# ALL SOULS' AMATEUR OPERATIC SOCIETY

present their fifty-second production

## *The Sorcerer'*

*Libretto by W S Gilbert  
Music by Arthur Sullivan*



[www.halifaxplayhouse.org.uk](http://www.halifaxplayhouse.org.uk)

At The Playhouse, Halifax  
9<sup>th</sup> – 13<sup>th</sup> April 2013  
Each evening at 7.15 pm  
and Saturday Matinee @ 2.15 pm

Stage Director/Choreographer

Judith Smith

Musical Director

Colin Akers

Accompanists

Christopher Pulleyn

Philip Sutcliffe

Programme Cover Design by Jean Murphy



Affiliated to the National Operatic and Dramatic Association

# **'THE SORCERER' - GLOSSARY**

<b>Pew Opener:</b>	<b>Person who goes up and down the aisles of a church opening the private boxed pews which were rented by wealthy members of the congregation.</b>
<b>Knells:</b>	<b>Funeral bell-ringing.</b>
<b>Comely;</b>	<b>Pleasant to look at.</b>
<b>Cloy:</b>	<b>Satiate; glut; fill to loathing.</b>
<b>Necromancy:</b>	<b>Magic, particularly foretelling the future by communicating with the dead.</b>
<b>Amulet:</b>	<b>Thing worn as a charm against evil.</b>
<b>Cast a nativity:</b>	<b>Draw up a horoscope based on a person's date and time of birth.</b>
<b>Djinn:</b>	<b>A genie, supernatural spirit in Arabian mythology.</b>
<b>Posthumous shade:</b>	<b>Ghost.</b>
<b>Nosology:</b>	<b>Classification of diseases.</b>
<b>Puffing of goods:</b>	<b>Advertising goods with exaggerated or false claims.</b>
<b>Wood:</b>	<b>Cask or unbottled storage for wine.</b>
<b>Pipe:</b>	<b>A cask usually containing about 105 imperial gallons.</b>
<b>Hogshead:</b>	<b>Large cask containing 52½ imperial gallons.</b>
<b>Noisome:</b>	<b>Harmful; noxious; ill-smelling; disgusting.</b>
<b>Brindisi:</b>	<b>Drinking song.</b>
<b>Jorum:</b>	<b>A large drinking vessel, or its contents.</b>
<b>Sally Lunn:</b>	<b>Type of tea-cake or bun; usually served with butter and jam.</b>
<b>Lowering:</b>	<b>Scowling; threatening.</b>
<b>One Tree Hill:</b>	<b>A hill in Greenwich Park. In the days of Greenwich Fair the hill was often rolled down.</b>
<b>Rosherville:</b>	<b>A pleasure garden, with zoo, amusements and theatrical entertainment near Gravesend, which was particularly popular with working class Londoners.</b>



# James Photography

Great Quality at Affordable Prices

[www.jamesphotographydigital.co.uk](http://www.jamesphotographydigital.co.uk)



Modern and  
Traditional  
Albums

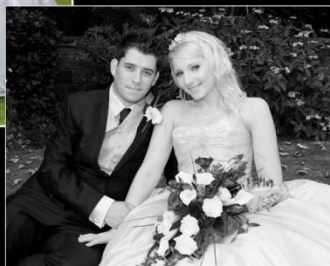

Weddings  
Events  
Portraits  
Pet Portraits

Onsite Printing available for events

Tel. 01274 830340 / 07979 863654

Email [paul@jamesphotographydigital.co.uk](mailto:paul@jamesphotographydigital.co.uk)

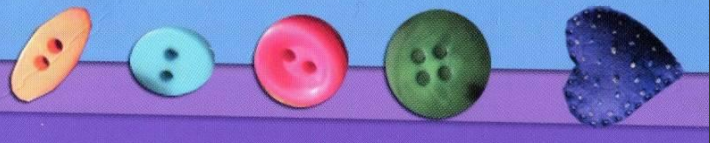

**Independent 'Stampin Up'  
Demonstrator**

***Karen Watts***

**Demonstrations, Workshops and  
Classes.**

**Handmade cards, gift bags,  
boxes and invitations**

**Regular classes held in  
Midgley and Mytholmroyd  
or**

**Have a craft party at home.**

**[www.kraffing.com](http://www.kraffing.com)**

## Lumières

THE ACADEMIES OF PERFORMING ARTS  
act . sing . dance

### **INVITATION FREE TASTER SESSION**

*Has your son or daughter ever shown an interest in  
acting, singing and dancing?*

*We'll bring them along to Lumières where we are  
offering children from the age of 5 to 17 years the  
opportunity to come and join us for a fun filled,  
jam-packed FREE 3-hour taster session.*

*To avoid disappointment please book in advance.  
Contact Jo on 07824 992613 Website: [www.lumieresacademies.com](http://www.lumieresacademies.com)*

# J & J W LONGBOTTOM LTD

## IRONFOUNDERS

Bridge Foundry, Holmfirth,  
Huddersfield

Tel: 01484 682141

for

## CAST IRON RAINWATER GOODS

Pipes, Gutters, Fittings, Gratings

Comprehensive stock of all items always available

**Sally Lunn** – A teacake, named after a pastry-cook from Bath who used to carry them about in a basket at the close of the 18<sup>th</sup> Century. Dalmer, a respectable baker and musician, noticed her, bought up her business and wrote a song about her. These teacakes should be cut open, well buttered and served hot.

### **Sally Lunn Recipe**

1lb flour      2 oz sugar      2 oz butter  
1 egg          ½ pint milk      1 oz yeast



Rub butter into the flour, add the sugar and a pinch of salt. Cream the yeast with a little sugar, moisten with warm milk, set in a warm place for 10 minutes. Pour into the centre of flour. Add the egg, well beaten, and sufficient milk to work the whole into a soft dough. Grease four deep sandwich tins and divide the dough into four. Knead each piece and press into the tin. Leave to rise until the dough reaches the top of the tin and bake for 20 minutes.

*Source: Mrs Allan, 8 Bingley Road, Shipley*





Lionel Bart's



St Michael's  
Parish Hall  
Mytholmroyd

**Olive!**

14<sup>th</sup>-18<sup>th</sup>  
May

**07717 128 210**

[www.stmichaelsamateurs.org.uk](http://www.stmichaelsamateurs.org.uk)

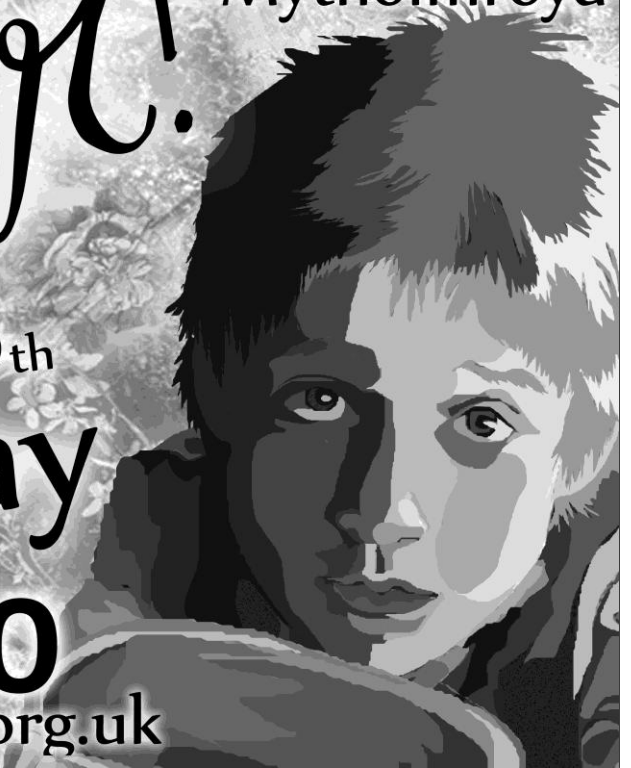

# **COTON and ELLIS**

(agricultural)

**COBBY DOG -- VITALIN -- CAT LITTER**

**GROWMORE -- ROSE FERTILIZER**

**BIRD FOOD -- PEANUTS**

**COMPOST -- LAWN FOOD**

**Miall Street, Halifax**

**(Just below Queens Road, off Pellon Lane)**

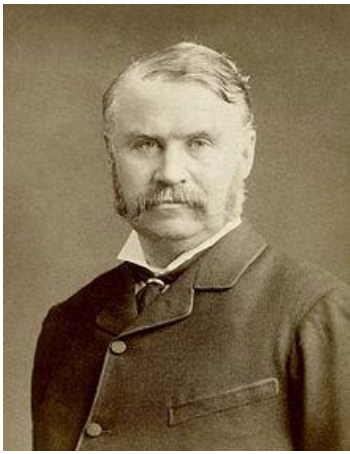

## *GILBERT & SULLIVAN*

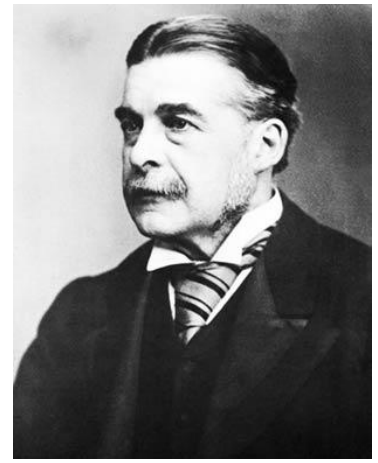

### **WS Gilbert: November 1836 – May 1911**

William Schwenck Gilbert was born in London on 18 November 1836, to William Gilbert, a retired naval surgeon, and his wife Anne. Young William spent his formative years touring Europe with his parents before they returned to London in 1847. He was sent to the Great Ealing School and completed his education at King's College, London.

His interest in the theatre seems to have come to him at an early age. Circa 1861, he began making submissions of prose, verse and drawings to the comic magazine 'Fun' writing 'The Bab Ballads' for the wag rag. He turned to playwriting and his first legitimate production, 'Uncle Baby' debuted at London's Royal Lyceum Theatre 31 October 1863. The play ran for seven weeks. His writing for the theatre included farces, operetta librettos, adaptations of novels such as Dickens' 'Great Expectations' and translations of French drama.

Gilbert was knighted in 1907 and died in May 1911.

### **Arthur Sullivan: May 1842 – November 1900**

Arthur Seymour Sullivan was an English composer and composed 23 operas, 13 major orchestral works, eight choral works and oratorios, two ballets, incidental music to several plays, and numerous hymns and other church pieces, songs and piano and chamber pieces. The best known of his hymns and songs include 'Onward Christian Soldiers' and 'The Lost Chord'.

Sullivan's father was a band conductor and recognised his young son's talent in music and his training began at the Royal Academy of Music which he attended until 1858. He then moved on to Leipzig where he attended the Conservatory and produced one of his first respected works 'The Light of the Harem'. In 1876 Sullivan accepted the Principalship of the National Training School for Music (later the Royal College of Music) which he held for five years. Over the next few years he expanded his classical pursuits and earned money conducting; working for the Leeds Festival and the Royal Philharmonic until 1887.

Sullivan was knighted in 1883 and died in November 1900.

### **Gilbert & Sullivan**

The first work in which Gilbert collaborated with Sullivan, 'Thespis' (1871), met with little success when produced at the Gaiety Theatre. It was Richard D'Oyly Carte, then manager of the Royalty Theatre, who brought the two men together again in 1875; the result was 'Trial by Jury' which won instant popularity and ran for more than a year.

The two men collaborated on 14 comic operas between 1871 and 1896, establishing the distinctive English form of operetta. Gilbert's satire and verbal ingenuity were matched so well by Sullivan's melodiousness, resourceful musicianship and sense of parody that the works of this unique partnership won lasting international acclaim.

# THE CAST

Sir Marmaduke Pointdextre ( <i>an elderly Baronet</i> )	-	Richard Buxton
Alexis ( <i>of the Grenadier Guards, his son</i> )	-	Steven Greenwood
Dr Daly ( <i>Vicar of Ploverleigh</i> )	-	Trevor Roberts
Lawyer/Notary	-	Peter Sugden
John Wellington Wells ( <i>of J Wells &amp; Co, Family Sorcerers</i> )	-	Neil Smith
Lady Sangazure ( <i>a lady of ancient lineage</i> )	-	Penny McGoverin
Aline ( <i>her daughter – betrothed to Alexis</i> )	-	Amy Ellison
Mrs Partlet ( <i>a pew-opener</i> )	-	Kathleen Smith
Constance ( <i>her daughter</i> )	-	Christine Roberts
Hercules	-	Ben Heavyside

## Chorus of Villagers

Stephanie Bolton	Jessica Butterfield	Fiona Fox
Jean Greenwood	Brian Harrison	Sue Harrison
Graham Hardman	William Heavyside	Jeanette Kendall
Jean Murphy	David Parkin	Cherie Patterson
David Prosser	Alison Shedden	Marie Sugden
Tony Sutcliffe	Tim Widdop	

## Children

Matthew Benn	Sophie Benn	Naomi Prosser
Emily Thomas	Kate Thomas	

---

## BELLWOODS REMOVALS

EXPERT REMOVERS – PIANO SPECIALISTS – SINGLE ITEMS

COMPLETE PACKING SERVICE, IF REQUIRED

DISCOUNTS FOR SENIOR CITIZENS

17 Highcroft Crescent, Almondbury, Huddersfield.

Tel: (01484 538917)

# **THE STORY**

## **ACT I**

At Sir Marmaduke Pointdextre's mansion in the village of Ploverleigh the engagement of the baronet's son, Alexis, to Aline, the lovely daughter of Lady Sangazure, is to take place with the whole village invited for the ceremony. However, for pretty little Constance Partlet there is no rejoicing; her heart has gone out to the local vicar, Dr Daly, but he doesn't respond either to Constance or to Mrs Partlet's unsubtle attempts to interest him in her daughter as a wife.

The principals in the day's matrimonial business come upon Aline singing as she anticipates the joy the day will bring her. It is at this time we discover that Sir Marmaduke and Lady Sangazure had, in their youth, unfulfilled desires on each other, and the spark of love still burns even though they are outwardly merely courteous.

Alexis and Aline sign the Deed of Betrothal before the Lawyer and at last, left alone, wax lyrical their praises of true love. Alexis feels so strongly about the subject that he has resolved to make a gift of love to all the village by ordering a custom-compounded philtre from a London company, which he decides to administer that afternoon to the communal tea cup so that all of Ploverleigh may experience the amorous joy which they themselves know.

The sorcerer, Mr John Wellington Wells, has come to supply the philtre in person and calms Aline's qualms by assuring her that it is a very proper philtre and, although those who take it fall rapturously in love with the first person they see, it works only on unmarried people. As tea-time approaches, Wells prepares his philtre with an Incantation and when the townspeople gather for the celebratory banquet and partake of the cup they soon begin to stagger about under its effects until the entire unmarried population of Ploverleigh is fast asleep on the ground.

## **ACT II**

It is evening and Wells, Alexis and Aline await the end of the first phase of the philtre's action. Soon the people awake and, sure enough, within minutes of waking the whole male chorus has proposed to the whole female chorus. Unfortunately, the first single person Constance has seen on her awakening is a very old, very deaf Notary and she tries, with great difficulty to make the old man understand the extent of her affection.

cont....

# THE STORY

## ***ACT II cont'd***

Alexis is very proud of the results of his experiment but, when he suggests to Aline that he and she should also partake of the philtre she is horrified that he should consider it needful to bolster their love by artificial means. She refuses and he takes umbrage. A further complication ensues when Sir Marmaduke enters with Mrs Partlet and announces that he is planning to marry her.

John Wellington Wells is now aware of the effects his philtre can have when administered en masse and he is worried. He is even more worried when Lady Sangazure descends on him and he attempts to repel her advances by denigrating himself, finally resorting to a lie; he declares he is already engaged to a South Seas maiden.

Aline, upset by Alexis's attitude towards her, over her refusal to take the philtre, finally resolves that she will put aside her reservations and do so. Unfortunately, having sipped the cup, she encounters Dr Daly who now finds himself adored by the loveliest of them all - and Alexis is in despair.

Things have certainly not worked out as intended. The sorcerer is being dogged by Lady Sangazure and Alexis has had his betrothed alienated. Now that the effects of their tampering with nature are rebounding on themselves, the two men decide that something must be done to put an end to the effects of the philtre. Wells tells Alexis that there is only one way out - one of them will have to give up their life to the spirit under whose guidance the philtre was concocted.

Alexis agrees to pay the penalty for his folly, but Aline has a point of law to press. If the effect of the philtre is to be reversed and everyone restored to his or her old love, what, pray, will become of her if Alexis has been sacrificed? Her logic is undeniable, and it is decided that the victim will have to be Wells. As John Wellington Wells is consumed in a flash, all the marital mis-matchings are solved.

***We would like to thank North of England Wools for the use of their truck for transporting the scenery from Scene III to the Theatre.***



# MUSICAL CONTENTS

## ***ACT I: Exterior of Sir Marmaduke's Mansion at Mid-day***

<i>'Ring forth, ye bells'</i>	Chorus
<i>Recit</i>	Mrs Partlet & Constance
<i>Aria - 'When he is here'</i>	Constance
<i>Recit</i>	Dr Daly
<i>Ballad – 'Time was, when Love and I were well acquainted'</i>	Dr Daly
<i>Recit and Minuet</i>	Sir Marmaduke, Dr Daly & Alexis
<i>'With heart and with voice'</i>	Chorus of Girls
<i>Recit</i>	Aline
<i>Aria – 'Happy young heart'</i>	Aline
<i>Recit</i>	Lady Sangazure
<i>Aria - 'My child in days gone by'</i>	Lady Sangazure
<i>'With heart and with voice'</i>	Chorus of Men
<i>Duet</i>	Lady Sangazure & Sir Marmaduke
<i>'All is prepared'</i>	Aline, Alexis, Lawyer & Chorus
<i>Ballad - 'For love alone'</i>	Alexis
<i>'My name is John Wellington Wells'</i>	Mr Wells
<i>Incantation</i>	Aline, Alexis, Mr Wells & Chorus
<i>Finale - 'Now to the Banquet we press'</i>	Ensemble

**INTERVAL**

# MUSICAL CONTENTS cont'd

## ***ACT II: Exterior of Sir Marmaduke's Mansion at Midnight***

<i>Trio</i>	Aline, Alexis, Mr Wells & Chorus
<i>Ensemble</i>	Constance, Notary, Aline, Alexis & Chorus
<i>Ballad - 'It is not Love'</i>	Alexis
<i>Quintet</i>	Aline, Mrs Parlet, Alexis, Dr Daly & Sir Marmaduke
<i>Recit &amp; Duet</i>	Lady Sangazure & Mr Wells
<i>Recit &amp; Air</i>	Aline
<i>'Engaged to So-and-so'</i>	Dr Daly
<i>Ensemble</i>	Aline, Alexis, Dr Daly & Chorus
<i>Recit</i>	Alexis
<i>Finale</i>	Ensemble

---

***Raffle prizes can be collected after the show, in the foyer***

---



# PRODUCTION OFFICIALS

## STAGE DIRECTOR/CHOREOGRAPHER

**JUDITH SMITH:** Since being a small child Judith has loved the theatre and after performing in many plays and musicals, both chorus and principal roles, she realised her love of the Gilbert & Sullivan operas. After working with him, as a principal with The Savoyards Appreciation Society for fifteen years, it was John Reed (ex D'Oyly Carte Patter man who retired to and lived in Halifax) who suggested that she should direct and carry on the tradition of the G&S Operettas. That she has successfully done with several G&S Societies over the last 20 years but more recently, not forgetting her general love of theatre, she has appeared in her first ever Pantomime with The Bradford Players and directed a very successful 'Sound of Music' for Settle AOS. She is delighted to be working with Colin and the very friendly and talented Halifax All Souls' Society.

## MUSICAL DIRECTOR

**COLIN AKERS:** Colin started his musical life quite late at the age of 11 and at 16 went to Chethams School of Music with joint first study instruments of piano and flute. He then went on to Huddersfield University to study primarily music performance. He joined Halifax G&S in 1988, initially as accompanist, and was promoted to Musical Director in 2000 when his first show was 'The Yeomen of the Guard' with the most recent being the relatively unknown 'Grand Duke'. In 2005 he joined Batley G&S as Musical Director. As well as being an accompanist, Colin is also a member of an orchestra that supports several societies throughout West and North Yorkshire.

## ACCOMPANISTS

**CHRISTOPHER PULLEYN:** Christopher began accompanying at the age of 14, for a production of the musical 'The Boyfriend'. Since then, he has continued to enjoy a busy career playing for choirs and soloists around the North. Having recently returned from living in Japan, he is currently Assistant Musical Director of the Bradford Festival Choral Society, and performs regular concerts with the Liverpool Italian Opera Company.

**PHILIP SUTCLIFFE:**

# ASAOS PRODUCTION OFFICIALS

Stage Director	Judith Smith
Musical Director	Colin Akers
Rehearsal Accompanist	Catherine Warwick
Accompanists	Christopher Pulleyn & Philip Sutcliffe
Stage Manager	Jim Cheetham
House Manager	Christine Marsh
Designer & Artist	Paul Talbot-Greaves
Costumes	Sue Harrison, with thanks to Ian Stead
Properties	Society Members and Karen Watts
Publicity	Jean V Murphy
Ticket Secretary	David Howard
Prompter	Cathy Sutcliffe
Librarian	Cathy Sutcliffe
Scenery	Members of the Society led by Jim Cheetham
Make Up	Tracey Burn, Sara Jones, Sheila Spencer Sandra Tann, Jean Taylor, Helen Woodcock
Stage Crew	Max Bryan, David Howard, Chris Murphy, Bob Parker
Lighting	Robert Brett
Rehearsal Refreshments	with thanks to Ralph Howard and Cathy Sutcliffe

## FOR THE PLAYHOUSE

Stage Managers	Ian Henderson & John WorriLOW
Lighting	Courtesy of the Playhouse Team

*We would like to thank James Newby Music for the additional  
Lady Sangazure's Ballad*

# PROP SHOP

## Fancy Dress and Costume Hire

Unit 5 The Tannery Business Centre  
(Behind the Furniture Shop)  
Bradford Road, Northwram  
Halifax HX3 7HR  
Free car park at rear.



Quality, cleaned garments  
Bulk orders for themed events  
60's, 70's & 80's costumes  
Medieval  
Fun costumes  
Accessories  
And much, much more.

Opening times:  
Thurs: 10.00 - 8.00pm  
Fri: 10.00 - 5.00pm  
Sat: 10.00 - 4.00pm

Tel: 01422 202933

[www.thepropshop.co.uk](http://www.thepropshop.co.uk)

## Cockroft Timber Ltd

Dundas Street  
King Cross  
Halifax  
HX1 3PQ

**Tel: 01422 330137/357728**

BUILDING TIMBER,  
TRUSSES,  
JOINERY SOFTWOOD,  
HARDWOOD,  
PLANED SOFTWOOD,  
MOULDINGS,  
PLYWOOD,  
BLOCKBOARD, MDF,  
CHIPBOARD, HARDBOARD,  
DECORATIVE BOARDS

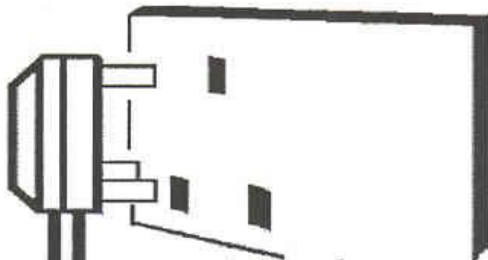

## Andrew Greenwood

ELECTRICAL SERVICES  
INDUSTRIAL. DOMESTIC  
ALL WORK GUARANTEED

11 LEE LANE

SHIBDEN

HALIFAX HX3 6UJ

Tel: 01422 365508

Mobile: 07860 866674

All types of outdoor security and floodlighting. Indoor lighting installations, designed and installed. Fire alarms and emergency lighting. Rewires, extra sockets, etc.

All work carried out by fully-qualified, apprentice-trained tradesman.

— CALL US NOW FOR YOUR FREE QUOTATION —

HALIFAX THESPIANS PRESENTS  
In association with Josef Weinberger Limited

# Murdered to DEATH

The whodunnit comedy by Peter Gordon  
Directed by Ian Slim

**Tuesday 7 to Saturday 11 May**

7.30pm evenings. 2.3pm Saturday matinee  
2 for £12 offer on Tuesday and Saturday matinee



Buy tickets online:  
[www.ticketsource.co.uk/halifaxplayhouse](http://www.ticketsource.co.uk/halifaxplayhouse)



Box Office: 01422 365998

King Cross Street, Halifax HX1 2SH  
[www.halifaxplayhouse.org.uk](http://www.halifaxplayhouse.org.uk)

Halifax Light Opera Society  
Presents

# MUSIC OF THE NIGHT

Halifax Playhouse  
June 19 - 22, 2013



# ABOUT ALL SOULS' AMATEUR OPERATIC SOCIETY

The Society was founded in 1962, and originally based & performed at All Souls' Church. From 1985 to 1987 we performed at The Malborough Hall, and since then at the Halifax Playhouse. We are a group of around forty people, of whom thirty or so are performing members.

Although the Society is non-denominational, we still retain a Christian ethos and continue to support many local charities. We strive to fill as many roles as possible from our own membership, but also hold open auditions for our shows, which continue to attract new members, singers, actors and helpers. We also aim to design and manufacture our own sets which we take great pride in, and our own wardrobe is also used to furnish as many costumes as possible.

We have been noted over the years for our efforts in introducing little-known works to Halifax audiences. These notable productions include our premiere of 'La Vie Parisienne', 'La Perichole', 'The Beggar Student' and our Millennium production of Offenbach's 'Bluebeard'.

In 2011 we celebrated our 50<sup>th</sup> Anniversary, and as part of the festivities Members voted to perform the much loved 'Merry Widow'. This was followed by 'My Fair Lady' in 2012. The overall performance and musicianship of the Society has been widely acclaimed and we strive to maintain high standards of performance and musicianship.

Each year, in addition to our musical stage production, we perform our annual 'Accent on Song' concert offering a variety of music to suit all tastes.

Our rehearsals take place on Thursday evenings at The Studio Rooms, St James Street, Halifax. They are very enjoyable and everybody is welcome!! Like all Societies we are reliant on our performing members and audience to survive, so if **you** would like to sing, act, help with scenery or costumes, assist backstage, front of house, or simply join a group of friendly people, why not become a member yourself? Interested? Please see our new website – [www.myspace.com/allsoulsHalifax](http://www.myspace.com/allsoulsHalifax) (email: [asaos@hotmail.co.uk](mailto:asaos@hotmail.co.uk)) - or contact Mrs Jean Murphy, Information Officer, on 01484 717934.

The Society wishes to thank all advertisers, page sponsors and anyone who helped in any way with the compilation of this programme. Last, but no means least, thanks to you, our audience, without whom we would have no reason to perform. We hope you enjoy the show!

*All Souls' Amateur Operatic Society is a Registered Charity, No: 700670*

## DIARY DATES:

### ***Accent on Song***

**3<sup>rd</sup> & 4<sup>th</sup> October 2013**

at Square Chapel, Centre for the Arts,  
Halifax at 7.30 pm

and

**5<sup>th</sup> October 2013**

Venue to be confirmed

**NEXT SHOW**  
**March/April 2014**

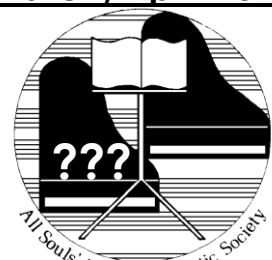

# NATIONAL OPERATIC AND DRAMATIC ASSOCIATION

The National Operatic and Dramatic Association (NODA), founded in 1899, is the main representative body for amateur theatre in the UK. It has a membership of some 2,549 amateur/community theatre groups, and 1,115 individual enthusiasts throughout the UK, staging musicals, operas, plays, concerts and pantomimes in a wide variety of performing venues, ranging from the country's leading professional theatres to village halls. Members have access to a wide range of benefits.



NODA is divided into eleven national Regions, each headed by a Region Councillor who sits on 'the Council' (the ruling body of the Association), supported by a network of Regional Representatives and other volunteers. These volunteers are the vital link to the grass roots of the Association, the amateur theatre companies themselves. The Association is administered from its Headquarters in Peterborough, with a knowledgeable and friendly staff able to deal with virtually any enquiry relating to amateur theatre.

There is a broad spectrum of ages involved with amateur theatre nationwide, from a burgeoning number of youth groups to adult companies, which meet the needs of all levels of both performers, whether dramatic or musical, and enthusiasts involved backstage, front of house or in administration. Our local representative is Mrs Jacqui Hartley.

Further information about membership can be obtained from: NODA, 15 The Media Centre, Peterborough PE2 7UH (Tel: 01733 374790; Email: [info@noda.org.uk](mailto:info@noda.org.uk))

NODA aims:

- To give a shared voice to the amateur theatre sector.
- To help amateur societies and individuals achieve the highest standards of best practice and performance.
- To provide leadership and advice to enable the amateur theatre sector to tackle the challenges and opportunities of the 21st century.

---

## ***Luddenden Construction Limited*** ***Established in 1988***



*All building work carried out from foundation to roof.*

*House conversions/renovations and extensions a speciality.*

*Planning Permission and Building Regulation requirements drawn up.*

*We specialise in the use of reclaimed timber and stone.*

*Kitchens and Bathrooms re-modelled. UPVC doors and windows fitted.*

***No job too small.***

*For friendly advice and free estimates call Jim Cheetham on 07906 034775.*

# FOODWORKS X

## FoodWorks Outside Catering

FoodWorks Catering offers tasty treats using the finest fresh local ingredients. We compliment these with our very own homemade jams, chutneys and pickles. From our simply sandwich range to our featured favourites and from cup cakes to celebration cakes for all occasions... We can make our food work for you!

## FoodWorks Training Centre

FoodWorks Social Enterprise also offers structured training for people with learning disabilities at our dedicated training kitchen. We provide real-world catering experience for trainees while providing wholesome, good-value food to customers.

To place an order or for more information please call us on 01274 306 510 or visit [www.yhfoodworks.co.uk](http://www.yhfoodworks.co.uk)

Follow [@yhfoodworks](https://twitter.com/yhfoodworks) on twitter for our latest news and offers!

*Colin Akers*

## Millennium stage productions

Presents

# 'SECONDARY CAUSE OF DEATH'

*By Peter Gordon*  
Director: Cathy Sutcliffe

**At Batley Town Hall, Market Square, Batley WF17 5DA**

**Thur 18<sup>th</sup> to Sat 20<sup>th</sup> July 2013, at 7.30 pm**

**Admission: £8.50 Adult £6.00 Concession, £5.00 Children**

**Ticket lines: 01484 223200; 01484 222444 or 01924 324501**

**Or book online at: [www.kirklees.gov.uk/townhalls](http://www.kirklees.gov.uk/townhalls)**

*By arrangement, with Josef Weinberger Ltd*





# Colin's News

'We love to deliver'



Wouldn't it be nice to have your Newspaper/Magazine delivered!!

Try our professional and efficient service any day, everyday or just weekends, whatever your preference.

- 4 weeks free delivery when new customers show this advert.

**Colin's News**  
**01422 202755**  
 'delivering to'

\* Hipperholme \* Lightcliffe \* Hove Edge \*  
 \* Norwood Green \* Bailiff Bridge  
 \* Brighouse \*

## GM GASCARE



**GAS SAFE REGISTERED ENGINEER**  
 Reg No: 212506

**Central Heating Installations**  
**New Boilers**  
**Repairs**  
**Upgrades**  
**Qualified Solar Engineer**  
**Bathrooms**  
**All other aspects of cold water plumbing**

Contact Glen for a friendly and professional service:

Mobile: 07815 107457  
 Home: 01274 873699

Hunsworth & Cleckheaton based Gas Engineer

## Magical Entertainment



# ***STAGE DOOR STUDIO***

## ***Theatre Workshop***

***11, St James Street, Halifax***

Are you 6 – 17 years of age?

Would you like to learn to Act, Dance & Sing on Saturdays?

Make new friends, gain confidence & have fun?



**Would you like to take part in the musical 'OLIVER'  
at a theatre in Halifax in September?**

***If the answer is 'YES please call Halifax 200334 or  
email [info@stagedoorstudio.co.uk](mailto:info@stagedoorstudio.co.uk)***

# Your programme is kindly sponsored by:

Amy Ellison & Colin Akers

Caitlin Edwards

Wilf & Maureen Franklin

Sue & Brian Harrison

Sarah & Rachel

Judith & Graham Hardman

William & Jenny Heavyside

Abigail & Ben Heavyside

Ralph Howard

Jeanette Kendall

Jean & Andrew Murphy

Christopher Murphy

Doreen Oakley

Christine Roberts

Alison Shedden

Paul & Amanda Shedden

Sheila Spencer

Peter & Marie Sugden

Cathy & Tony Sutcliffe

Michael & Jackie Sutcliffe

---

## PREVIOUS PRODUCTIONS

1962	The Mikado	1988	The Student Prince
1963	The Pirates of Penzance	1989	Orpheus in the Underworld
1964	Trial by Jury & HMS Pinafore	1990	The Grand Duchess
1965	The Gondoliers	1991	The Beggar Student & Accent on Song
1966	The Yeomen of the Guard	1992	The Mikado
1967	The Mikado	1993	The Merry Widow
1968	Iolanthe	1994	Princess Ida
1969	La Vie Parisienne	1995	La Belle Helene
1970	Princess Ida	1996	Fiddler on the Roof
1971	Die Fledermaus	1997	Die Fledermaus
1972	Trial by Jury & The Pirates of Penzance	1998	The Yeomen of the Guard
1973	The Gypsy Baron & Accent on Song	1999	The Count of Luxembourg
1974	Ruddigore	2000	Bluebeard
1975	The Grand Duchess	2001	Orpheus in the Underworld
1976	Patience & Accent on Song	2002	La Vie Parisienne
1977	The Merry Widow	2003	The Merry Widow
1978	The Yeomen of the Guard	2004	The Beggar Student
1979	The Count of Luxembourg	2005	The Gypsy Baron
1980	The Gondoliers	2006	La Perichole
1981	La Belle Helene	2007	Die Fledermaus
1982	Die Fledermaus & Accent on Song	2008	La Belle Helene
1983	Fiddler on the Roof	2009	Fiddler on the Roof
1984	La Vie Parisienne	2010	Kismet
1985	My Fair Lady	2011	The Merry Widow
1986	Ruddigore	2012	My Fair Lady
1987	La Perichole & Accent on Song		

---

**David Gee, past member and friend of the Society, passed away in his sleep on Monday 21<sup>st</sup> January 2013. We remember him fondly.**

# ASAOS PATRONS

**Mrs C Edwards**

**Mrs B Holmes**

**Mr D Laycock**

**Magic David**

**Mrs P Rowley**

Becoming a Patron costs just £20 per year, and entitles you to one ticket for our Stage Production and for our Accent On Song Concert each year. You will receive a complimentary programme for each show, acknowledgement in our annual Stage Show programme, along with the satisfaction of supporting the Arts. We will also keep you informed of any other events that we hold and invite you to attend should you wish

Patrons provide a valuable source of advance income for All Souls' (we receive no outside funding) – your contribution goes towards preparing and staging productions like tonight's. Whilst always striving for improvements to ensure the highest possible standard we can give, we like to offer YOU, the Patron, value for money.

If you would like to become a Patron, simply complete the form below and either hand it in at the Box Office, or send it to:

Jeanette Kendall (Secretary),  
28 Thomas Street West, Saville Park., HALIFAX, HX1 3HF

## ***I WISH TO BECOME A PATRON OF ALL SOULS' AMATEUR OPERATIC SOCIETY***

Name: .....

Address: .....

.....

Post Code: .....

Telephone: .....

*I enclose £20 in Cash/By Cheque (please delete as appropriate – please do not send cash by post)*

***Please make cheques payable to: All Souls' Amateur Operatic Society***

53 SHOWS 30 PERFORMING GROUPS 22 DAYS

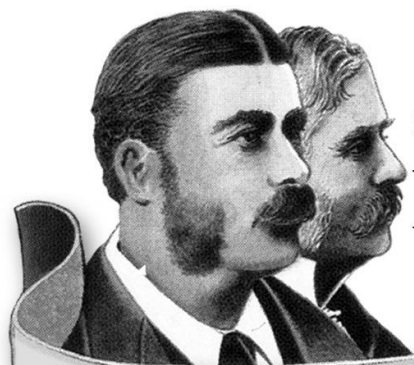

THE 20th INTERNATIONAL  
**GILBERT & SULLIVAN**  
**FESTIVAL**  
2013

CELEBRATING THE WORLD'S MOST POPULAR COMIC OPERAS

BUXTON OPERA HOUSE  
DERBYSHIRE

SATURDAY 27 JULY - SATURDAY 17 AUGUST 2013

For more information visit our website at [www.gsfestivals.org](http://www.gsfestivals.org).  
Email us at [sarah@gsfestivals.org](mailto:sarah@gsfestivals.org) or call us on 01422 323252

# CLASSICFest

## Back in HARROGATE

Classic Opera • Classic Operetta • Classic Musical Theatre

18 - 31 AUGUST 2013

A FEAST OF  
MUSICALS, OPERA,  
OPERETTA AND OUR  
FANTASTIC  
CHORAL SPECTACULAR!



More information: [www.classicfest.org](http://www.classicfest.org) Tel: 01422 323252



# Paul Talbot-Greaves



- **Original Paintings**
  - Prints
  - Books
  - DVDs
- **Art Materials**
  - Portraits
- **Commissions**
  - Courses
  - Workshops
- **Painting Breaks**
  - Talks & Demonstrations



Paul Talbot-Greaves has been the principal artist and set designer for All Souls Amateur Operatic Society for the last nine years. Working with the producer and set builder from concept, initial ideas and colour schemes are worked up then transferred to a scale model which forms the working basis for painting the sets. Members of the cast help out where necessary during the run up to the show.

Paul is a full time artist and a regular contributor and writer for Artists and Illustrators Magazine, Leisure Painter, The Artist Magazine, Paint Magazine and numerous other UK publications. He works mainly in watercolour but also uses oils and acrylics as painting mediums. As well as producing four teaching art DVDs, he has written four books on the subject of watercolour painting - 'Watercolour for starters' is published by David and Charles (2004), '30 Minute Landscapes' published by Walter Foster, USA (2008), '30 Minute Landscapes in Watercolour' published by Harper Collins (2009) and 'Landscapes in Watercolour' published by Crowood Press (2009). Some of his work is also published in 'Watercolour layer-by-layer' (Walter Foster, USA) and his DVDs are often screened on Sky painting & drawing channel. Paul has been teaching and lecturing on the subject of watercolour painting for the last fourteen years.

To learn more go to: [www.talbot-greaves.co.uk](http://www.talbot-greaves.co.uk)

Tel: 01422 243516